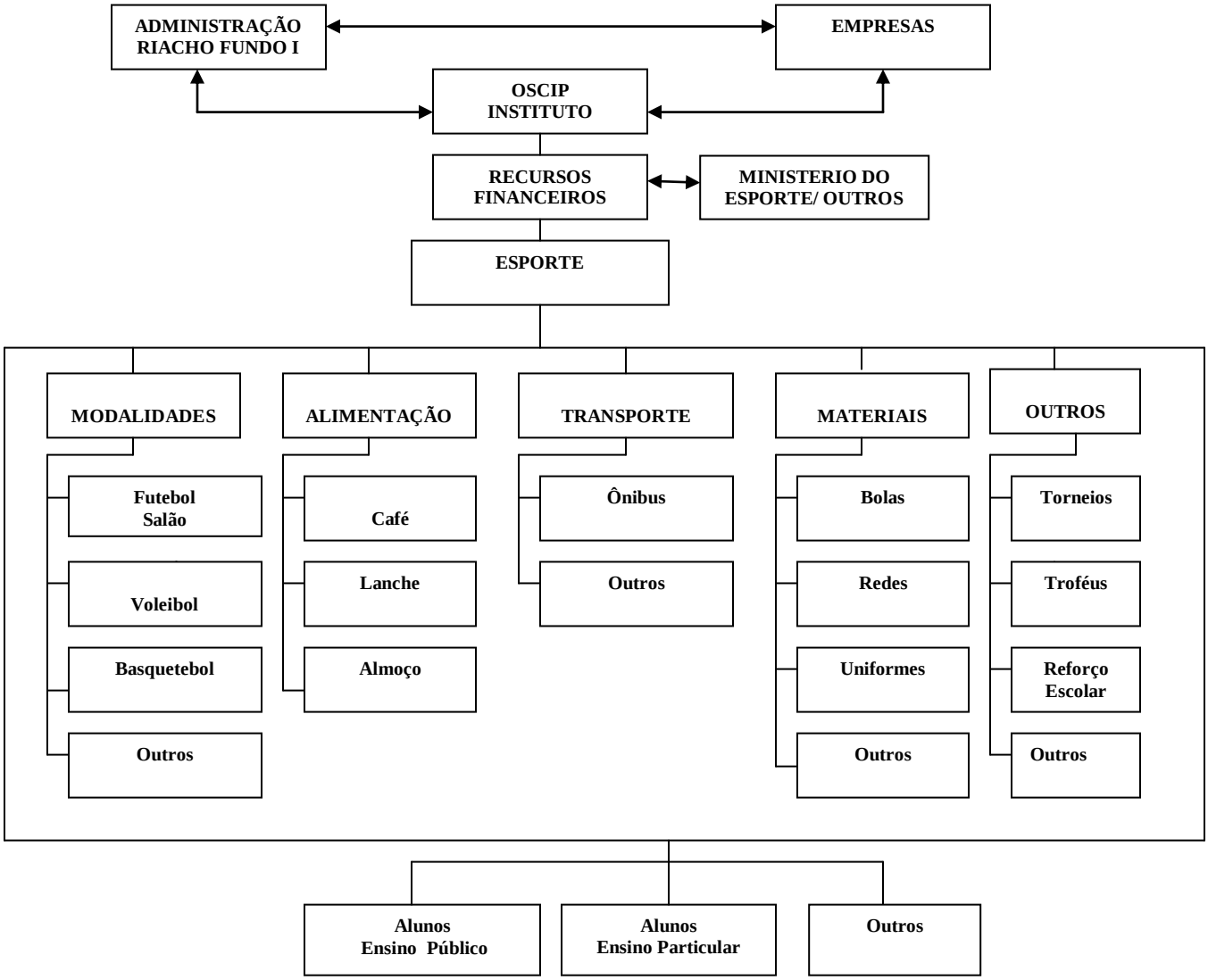ORGANOGRAMA: ESPORTE